A la rorro nino

www.franzdorfer.com
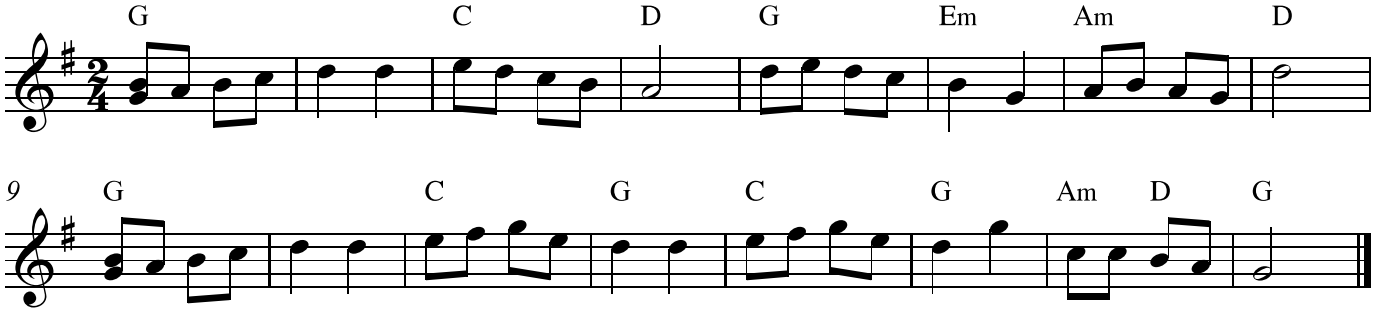
Canción de Cuna